

PRINCIPAL DIMENSIONS

LOA	12.22m
LWL	10.30m
BEAM MAX	4.11m
DRAFT	0.58/2.10m
DISPL. Light	8800kg

MAIN RIG DIMENSIONS

I	15.00m
J	4.41m
P	13.40m
E	4.60m
LP	6.40m

SAIL AREAS

MAIN	35.2m ²
GENOA	48.5m ²
WORK.JIB (removable)	14m ²
SPINNAKER	115m ²

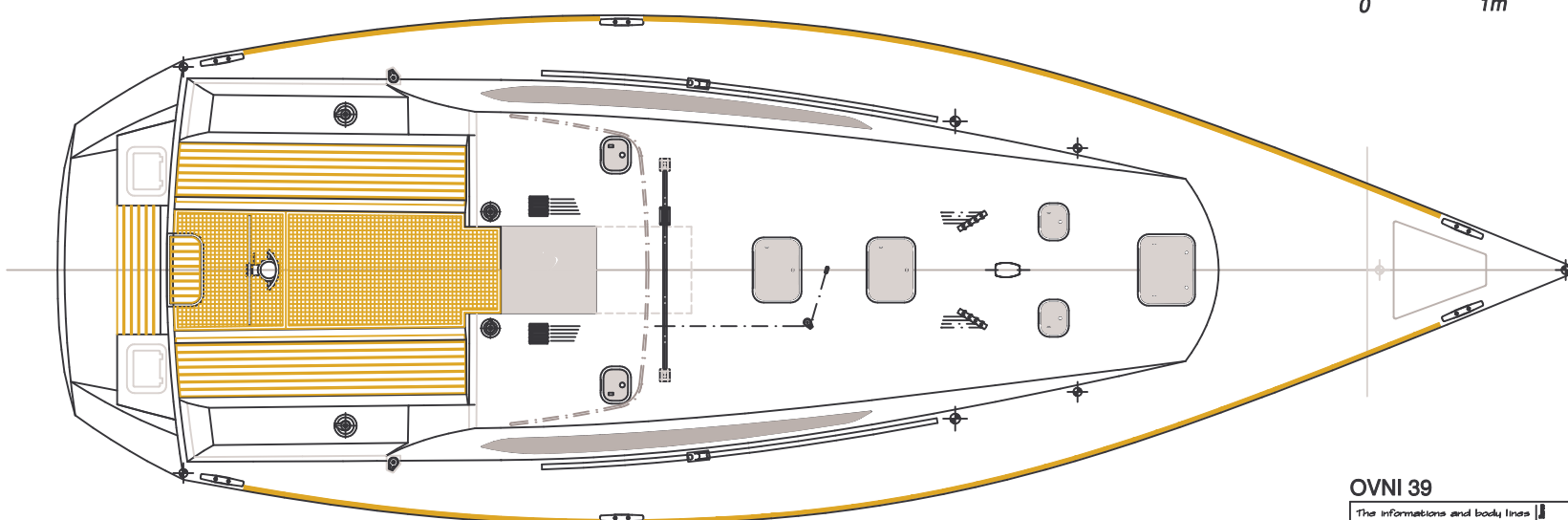
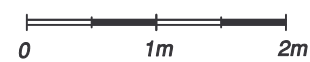
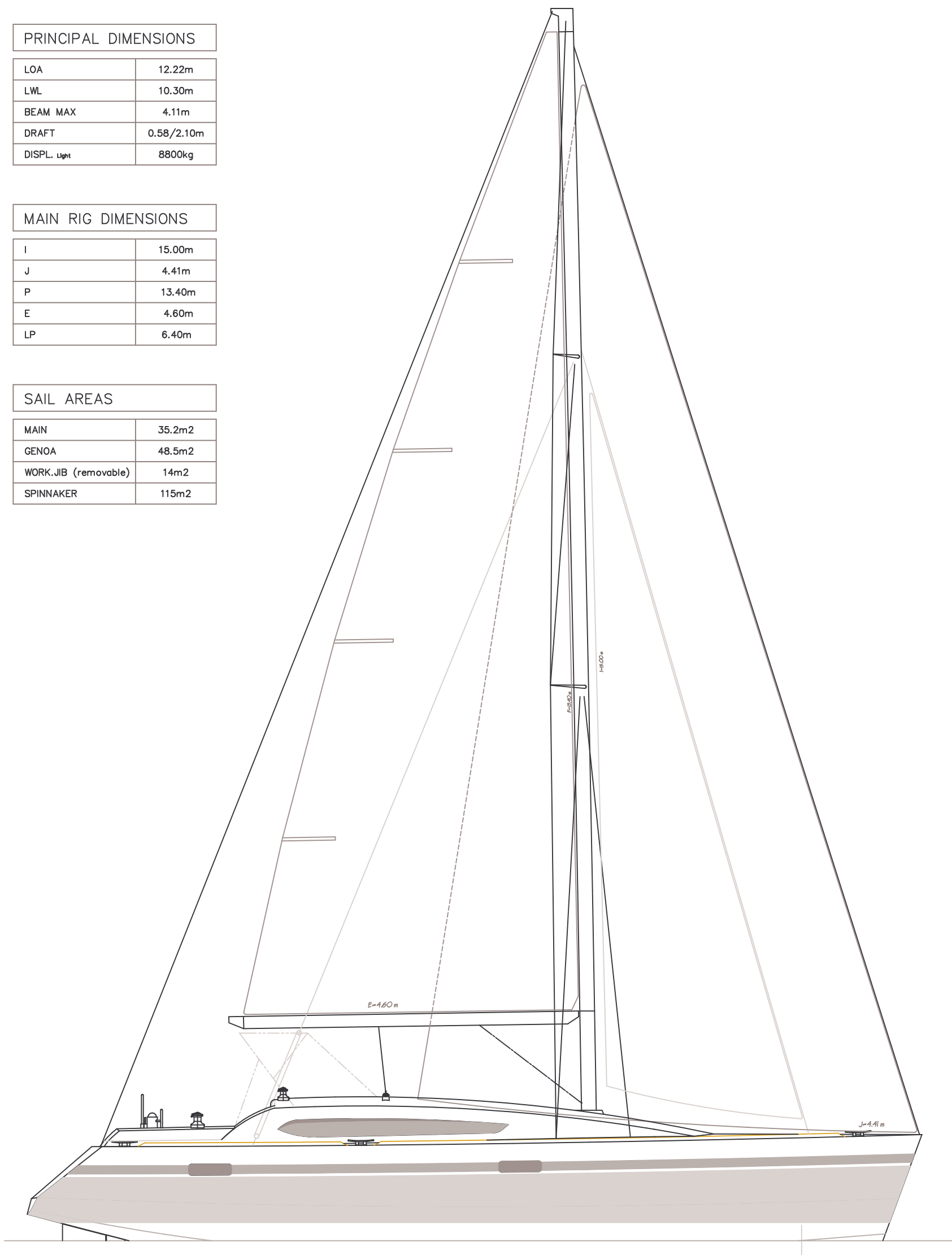

OVNI 39

PONT & VOILURE

The informations and body lines described on the drawings and/or on all magnetic medium are the intellectual property of Ph.Briand Développement and cannot be copied nor conveyed without its written consent.

PHILIPPE BRIAND
YACHT DESIGN
88 rue Saint Sauveur
17000 La Rochelle - France
Tel: (05) 05 45 00 77 - Fax: (05) 05 45 00 74
phibp@briand.com

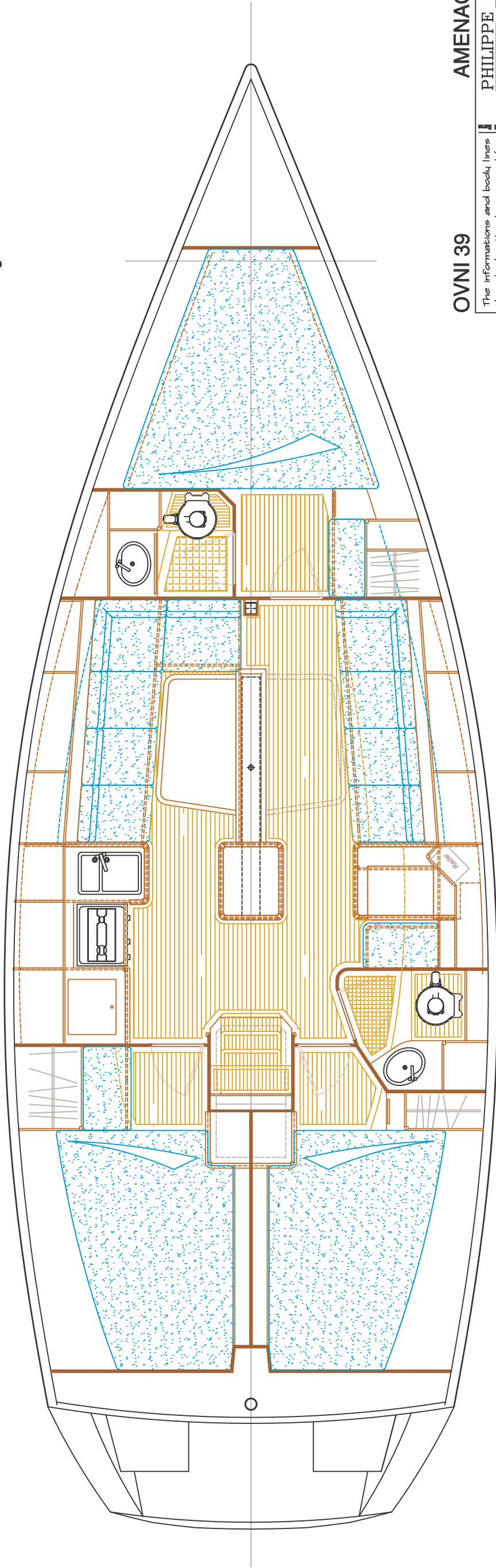
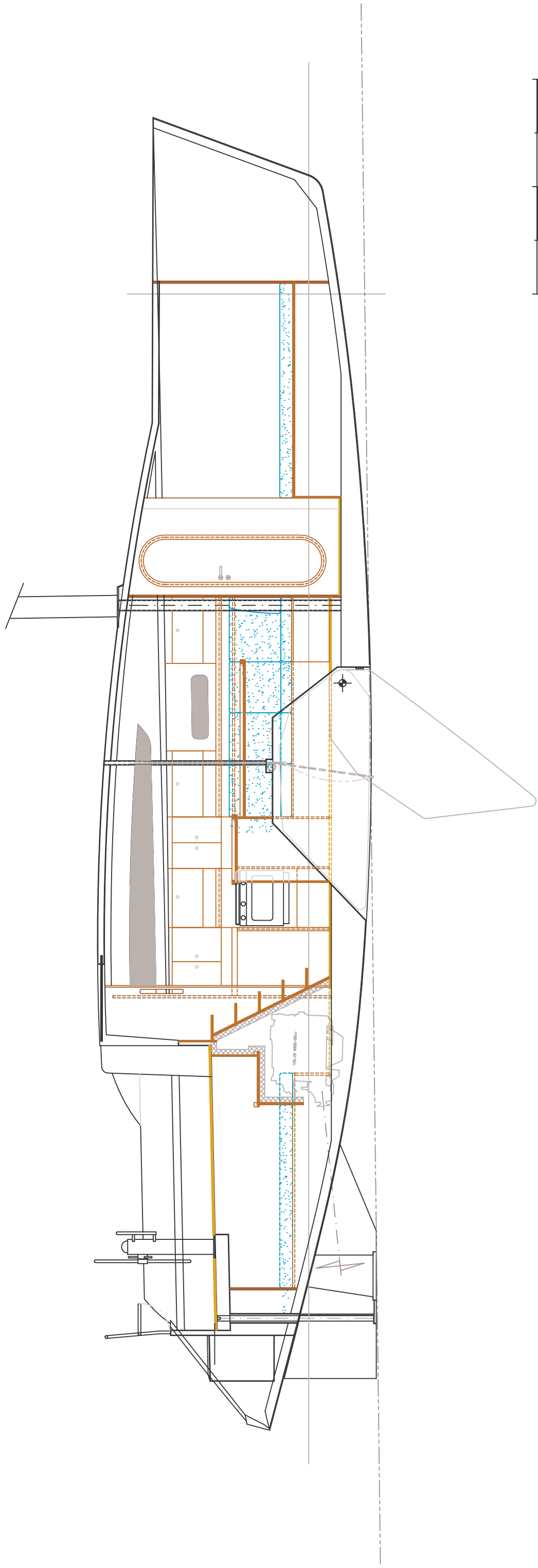

OVNI 39

AMENAGEMENTS

The informations and body lines described on this drawings and/ or on all magnetic medium are the intellectual property of Ph.Briand Développement and cannot be copied nor conveyed without his written consent.

PHILIPPE BRIAND
YACHT DESIGN
 28 rue Saint Sauveur
 17000 La Rochelle - France
 Tel:(33) 05.46.50.57 44 - Fax:(33) 05.46.50.57.84
 philippebriand@compuserve.com